

LEGEND

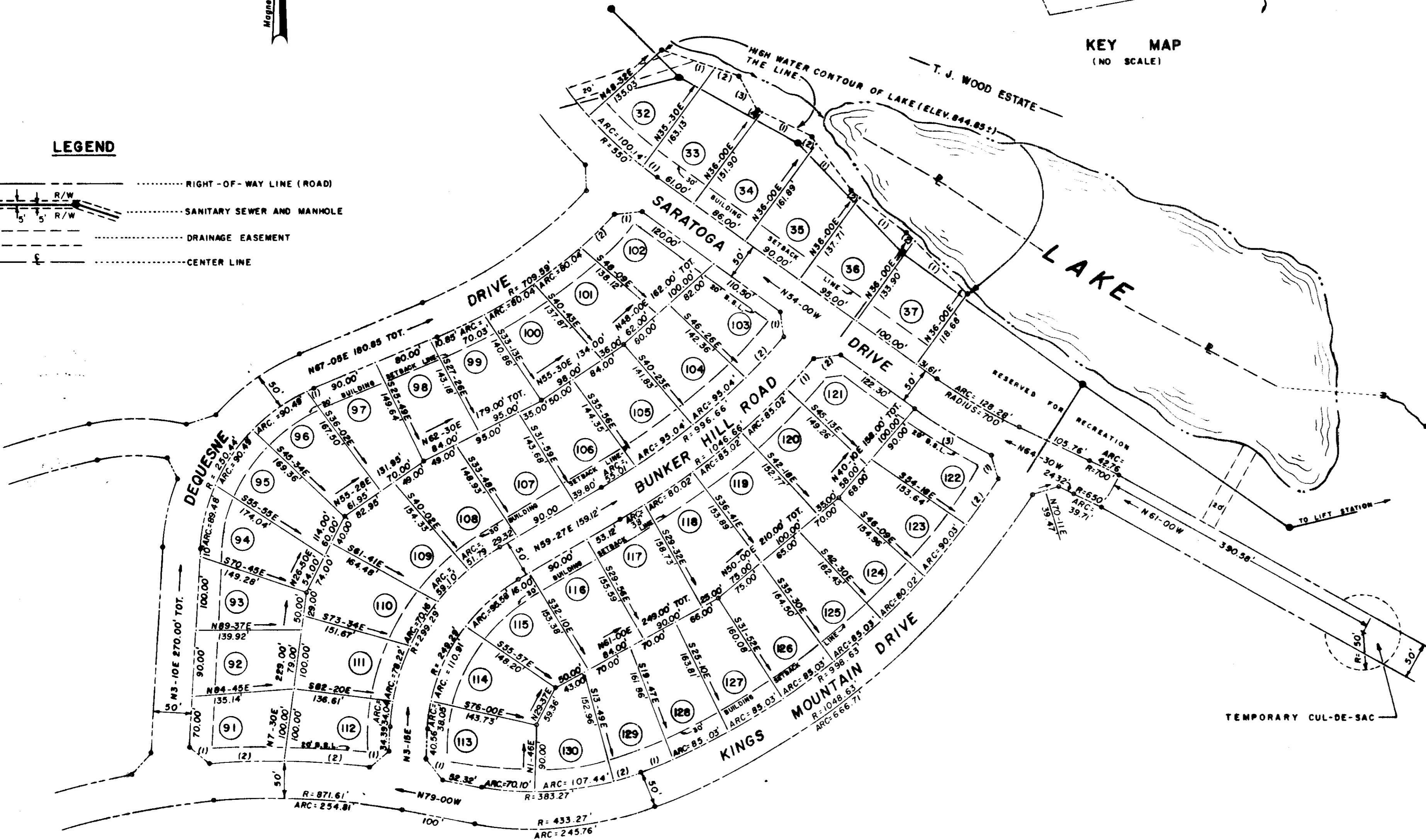
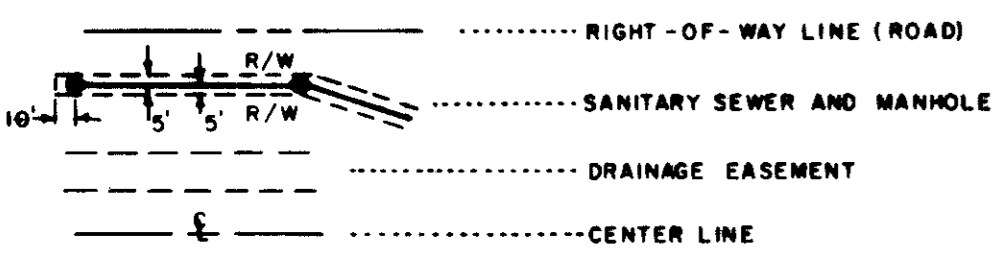

CERTIFICATE OF ACCURACY

I, R. PATRICK JENKINS, certify that this plan was drawn under my supervision from (an actual survey made under my supervision) (deed description recorded in Book , Page , Book , Page , etc.) (other); that the error of closure as calculated by latitudes and departures is ; plotted from information found in Book , Page ; that this plan was prepared in accordance with the Greenville County subdivision regulations as adopted.

Date 8-18-75
 R. Patrick Jenkins
 Licensed Engineer or Registered Surveyor

S. C. Registration No. 3531

CERTIFICATE OF OWNERSHIP AND DEDICATION

"The undersigned hereby acknowledge that I am (we are) the owner(s) of the property shown and described hereon and that I (we) hereby adopt this plan of subdivision with my (our) free consent and that I (we) establish the minimum building restriction lines and hereby dedicate to public use as roads, streets, and easements, forever all areas so shown or indicated on said plat."

BATESVILLE PROPERTY ASSOCIATES
 A JOINT VENTURE
 Signed by [Signature] TRUSTEES
 8 / 18 / 75
 Signed by [Signature]
 8 / 18 / 75

CERTIFICATE OF APPROVAL FOR RECORDING

"I hereby certify that the subdivision plan shown hereon has been found to comply with the Subdivision Regulations for Greenville County, with the exception of such variances, if any, as are noted in the minutes of the Greenville County Planning Commission of Greenville County, South Carolina, and that it has been approved for recording in the office of the County Register of Mesne Conveyance."

Aug. 28, 1975
 [Signature]
 Chairman, Secretary or Director of Planning, Greenville County Planning Commission

6041
 74-158
 MICROFILMED

CANEBRAKE I

BATESVILLE PROPERTY ASSOCIATES
 A JOINT VENTURE
 GREENVILLE, S. C.
 enwright associates
 ENGINEERS - SURVEYORS
 GREENVILLE, S. C.

NO. OF ACRES 53.6 MILES OF NEW ROADS 1.73
 NO. OF LOTS 130 DATE 8-18-75
 ERROR OF CLOSURE 1/6000
 BY LATITUDES AND DEPARTURES CRANDALL METHOD

SHEET No. 2 OF 2
 SCALE: 1"=100' scale feet

- NOTES:
 1. IRON PINS AT ALL CORNERS.
 2. DRAINAGE AND UTILITY EASEMENT 5 FEET EITHER SIDE OF ALL SIDE LOT LINES, AND 10 FEET ON REAR LOT LINES EXCEPT AS OTHERWISE NOTED OR SHOWN.
 3. RIGHT-OF-WAY ON ALL SANITARY SEWER LINES, TYPICAL, AS SHOWN IN LEGEND.

FOR DEDICATION OF ROADS SEE DEDICATION BOOK 1 PAGE 202

Plat was made on September 18
 and reported to the S.D. on 9-26-75 at 12:48 PM
Dennis J. Jenkins
 Register Mesne Conveyance Greenville County, S. C.

| SCHEDULE OF BEARINGS, CHORDS, ARCS, AND RADII | | | | | SCHEDULE OF BEARINGS, CHORDS, ARCS, AND RADII | | | | |
|---|-----------|--------|-----|--------|---|-----------|---------|---------|---------|
| LOT NUMBER | BEARING | CHORD | ARC | RADIUS | LOT NUMBER | BEARING | CHORD | ARC | RADIUS |
| 32 (1) | S 68-38 E | 70.61' | | | 33 (1) | | | 24' | |
| 33 (2) | S 68-38 E | 33.08' | | | 91 (1) | N 49-44 W | 33.49' | | |
| 33 (3) | S 33-06 E | 57.18' | | | 91 (2) | N 87-22 E | 100' | 100.05' | 921.61' |
| 33 (4) | S 63-14 E | 0.92' | | | 97 (1) | | 9.01' | | |
| 34 (1) | S 63-14 E | 78.55' | | | 102 (1) | N 83-37 E | 37.43' | | |
| 34 (2) | S 37-34 E | 8.88' | | | 102 (2) | N 46-06 E | 59.43' | | 59.45' |
| 35 (1) | S 37-34 E | 84.78' | | | 103 (1) | S 6-09 E | 34.18' | | |
| 35 (2) | S 52-19 E | 8.65' | | | 103 (2) | N 43-14 E | 74.23' | | 74.25' |
| 36 (1) | S 52-19 E | 86.67' | | | 112 (1) | S 50-47 W | 33.53' | | |
| 36 (2) | S 45-19 E | 8.44' | | | 112 (2) | S 85-54 E | 116.95' | | 117.03' |
| 37 (1) | S 45-19 E | 101.1' | | | 113 (1) | N 37-53 W | 37.60' | | |
| | | | | | 121 (1) | N 42-16 E | 51.74' | | 51.75' |
| | | | | | 121 (2) | N 82-19 E | 37.0' | | |
| | | | | | 122 (1) | S 20-01 E | 32.02' | | |
| | | | | | 122 (2) | S 34-20 W | 80.55' | | 80.57' |
| | | | | | 122 (3) | S 58-32 E | 118.77' | | 118.89' |
| | | | | | 129 (1) | N 67-13 E | 45' | | 45' |
| | | | | | 129 (2) | N 71-30 E | 40' | | 40.02' |

SEP 4 1975
 DONNIE S. TANNER
 GREENVILLE CO. S.C.
 FILED
 5 D-86